

Mod. FELPA CROCI
COL. LUSSEMBURGO
TA. 40 - PE 30/34
PE FELPA CROCI
SHORT



SISTEMA MODA



SCHEDA ANAGRAFICA

NOME:	CHIARA	CLASSE:	4 MG	DATA:	20/5/2023
COGNOME:	NOVELLO	COLLEZIONE:	LUZZATTI	STAGIONE:	P/E 2024
DESCRIZIONE MODELLO:	CANOTTA CROP CON SHORT				

DISEGNO TECNICO



MODELLO:	CANOTTA CROP CON SHORT	SIMMETRICO		ASIMMETRICO		ACCESSORI:	GIRO PROFILATO ELASTICO				
GAMMA TAGLIE:	38/44	TG BASE		42		PARTICOLARI:	CUCITURE DOPPIO AGO				
LINEA:	MORBIDA				TESSUTO ESTERNO:	FISSO		STRETCH	X	GRADO VEST.	2°
APERTURA:	/				INTERNO:	FODERATO		SFODERATO	X		
LUNGHEZZA:	CANOTTA 42CM / SHORT 30CM				NOTE:	SHORT VITA BASSA SENZA TASCHE					

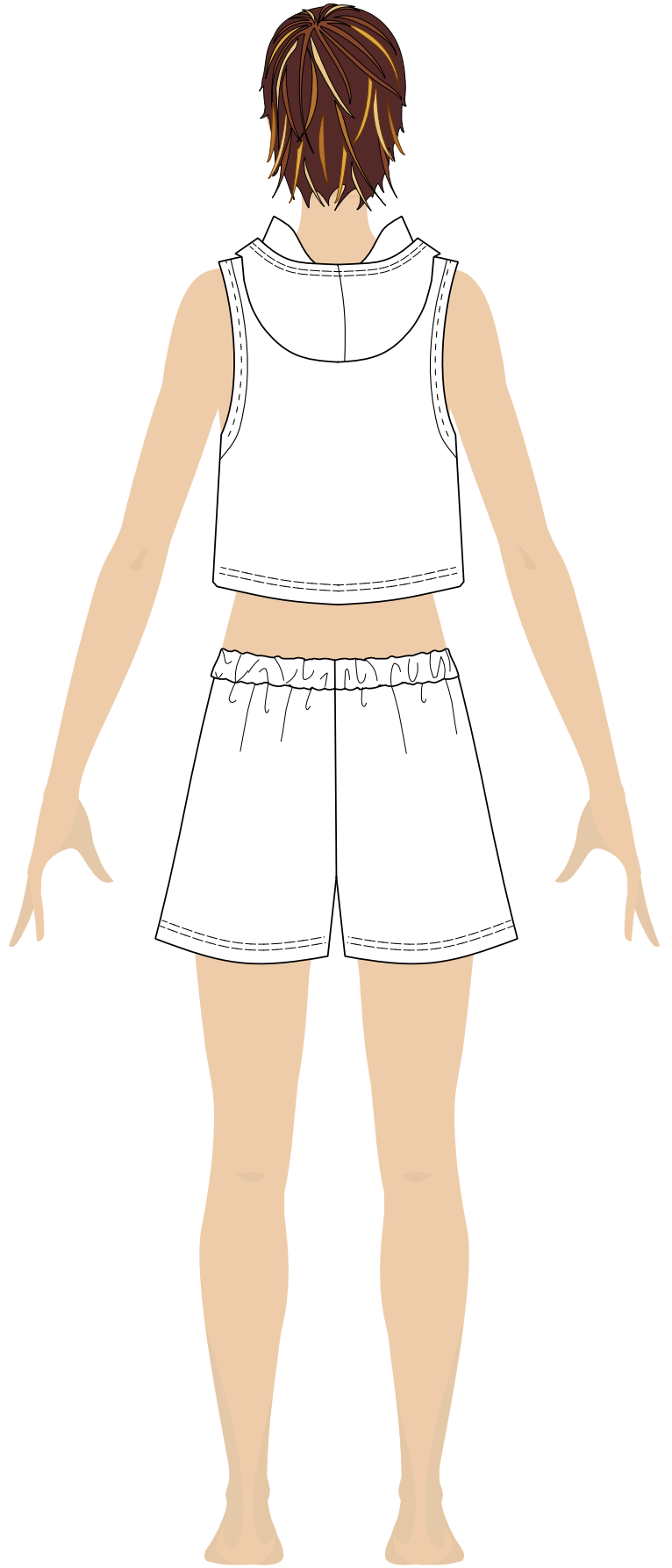
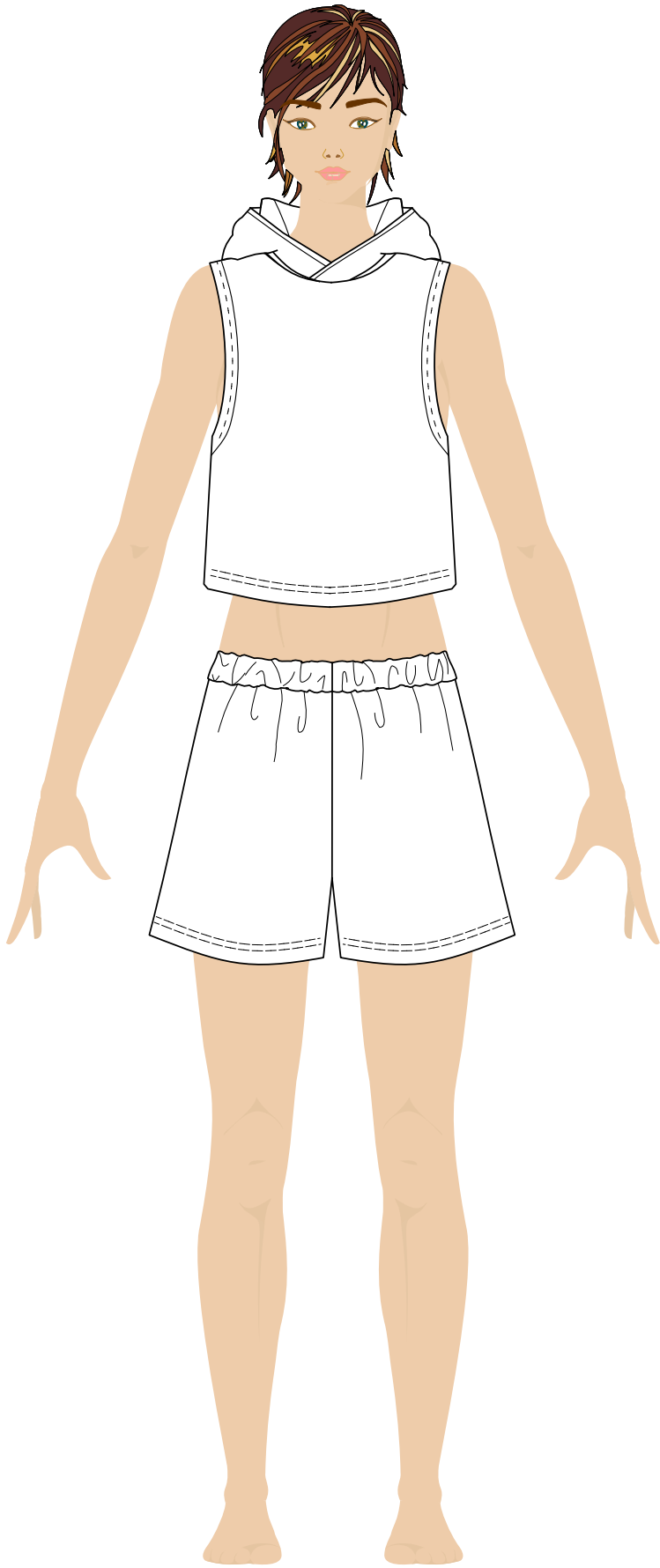

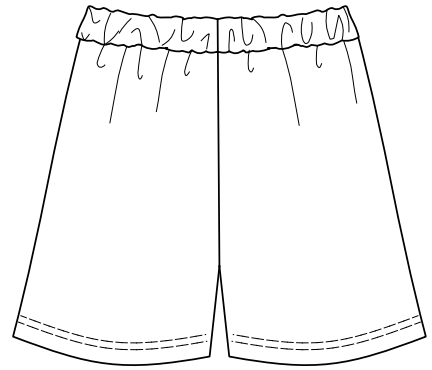
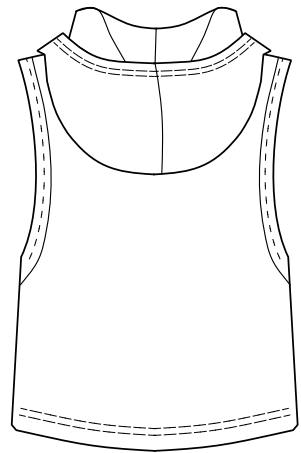
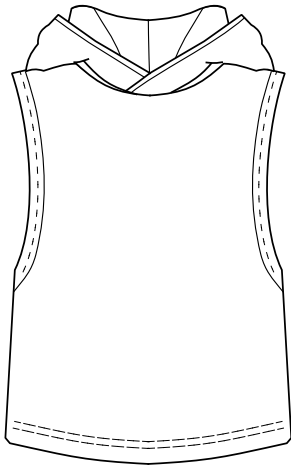



VS4

AUDACES
Model: VS4
Material: Cardboard
Color: White
Dimensions: 100x100 cm
Weight: 100g

AUDACES
Model: VS4
Material: Cardboard
Color: White
Dimensions: 100x100 cm
Weight: 100g

AUDACES
Model: VS4
Material: Cardboard
Color: White
Dimensions: 100x100 cm
Weight: 100g

AUDACES
Model: VS4
Material: Cardboard
Color: White
Dimensions: 100x100 cm
Weight: 100g

Patent Applied For

AUDACES



